



Dorset Council

Public Path Diversion and Definitive Map and Statement Modification Order

Highways Act 1980
Wildlife and Countryside Act 1981

Dorset Council (Footpath 1, Lyme Regis) Public Path Diversion Order 2024

This Order is made by Dorset Council ("the authority") under section 119 of the Highways Act 1980 ("the 1980 Act") because it appears to the authority that in the interests of the owners and lessees of the land crossed by the footpath, described in paragraph 1 of this Order, and in the interest of the public, it is expedient that the line of the path should be diverted.

This Order is also made under section 53A(2) of the Wildlife and Countryside Act 1981 ("the 1981 Act") because it appears to the authority that the County of Dorset definitive map and statement require modification in consequence of the occurrence of an event specified in section 53(3)(a)(i) of the 1981 Act, namely, the diversion (as authorised by this Order) of a highway shown or required to be shown in the map and statement.

Dorset Council has agreed to defray any compensation which becomes payable in consequence of the coming into force of this Order and any expenses which are incurred in bringing the new site of the path into a fit condition for use by the public.

Lyme Regis Town Council has been consulted as required by section 120(2) of the 1980 Act.

BY THIS ORDER:

1. The public right of way over the land situate at Lyme Regis parish and shown by a bold continuous line on the map contained in this Order and described in Part 1 of the Schedule to this Order shall be stopped up after 7 days from the date of confirmation of this Order or on the date which Dorset Council certify that work has been carried out to bring the site of the new highway mentioned in Part 2 of the Schedule to this Order into a fit condition for use by the public, whichever is the later and thereupon the County of Dorset definitive map shall be modified by deleting from it that public right of way.
2. Notwithstanding this Order, where immediately before the date on which the path is diverted in pursuance of this Order, there is apparatus under, in, on, over, along or across the path belonging to the statutory undertakers for the purpose of carrying out their undertaking then such undertakers shall continue to have the same rights in respect of their apparatus as they would have had if this Order had never been made.
3. There shall at the end of 7 days from the date of confirmation of this Order be a public footpath over the land situate at Lyme Regis parish described in Part 2 of the Schedule to this Order and shown by a bold broken line on the map

contained in this Order and thereupon the County of Dorset definitive map shall be modified by adding that path to it.

4. The rights conferred on the public under this Order shall be subject to the limitations and conditions set out in Part 3 of the Schedule to this Order
5. The County of Dorset definitive statement shall be modified as described in Part 4 of the Schedule to this Order.

SCHEDULE

(The points specified relate to the map attached to the Order and their positions are identified by national grid references)

Part 1

Description of site of existing path

Footpath 1, Lyme Regis:

- A – B From its junction with Church Street (A3052) at point A (SY 3438 9235), east and north east along East Cliff, continuing generally north east along coastal slopes then generally north north west through the allotment gardens to join Spittles Lane at point B (SY 3450 9277).
(No recorded width)

Part 2

Description of site of new path

Footpath 1, Lyme Regis:

- C – D – E From its junction with Footpath 2 at point C (SY 3439 9215) east along a
– F – G – surfaced path to point D (SY 3444 9215), north to point E (SY 3444 9217),
H – I – J west to point F (SY 3442 9217) and generally north east along the sea wall
– K – L – walkway to point G (SY 3451 9238), then generally north up wooden steps to
M – N – point H (SY 3451 9239), continuing generally east up wooden steps to point I
O – P – Q (SY 3450 9239) and then continuing along a crushed stone path generally
north west, north, west north west then north east to point J (SY 3449 9254),
then north north east and north west to point K (SY 3445 9255), where it
enters Charmouth Road car park, then continuing through the car park along
a surfaced path west south west, north west, west south west and north west
to point L (SY 3441 9255), west south west to point M (SY 3440 9255), south
south east to point N (SY 3440 9255), west south west to point O (SY 3436
9254), generally north to point P (SY 3436 9255) and generally west south
west to its junction with Charmouth Road (A3052) at point Q (SY 3435 9255).
Width: 2 metres except between point G (SY 3451 9238), point H (SY 3451
9239) and point I (SY 3450 9239) - 155 cm, at point J (SY 3449 9254) - 160
cm, at point K (SY 3445 9255) - 160 cm, at point L (SY 3441 9255) - 150 cm,
between point L (SY 3441 9255) and point M (SY 3440 9255) - 130 cm, and
between point P (SY 3436 9255) and point Q (SY 3435 9255) - 150 cm

Part 3

Limitations and Conditions

To BS5709:2018:

Point J	(SY 3449 9254)	Gap – 160cm
Point K	(SY 3445 9255)	Gap – 160cm

Part 4

Modification of Definitive Statement

Variation of particulars of path

Footpath 1, Lyme Regis:

Delete:

From: 343923 To: 345927

Lyme Regis via East Cliff to Spittles Lane

Add:

From: SY 3439 9215 To: SY 3435 9255

From its junction with Footpath 2 at SY 3439 9215 east along a surfaced path to SY 3444 9215, north to SY 3444 9217, west to SY 3442 9217 and generally north east along the sea wall walkway to SY 3451 9238, then generally north up wooden steps to SY 3451 9239, continuing generally east up wooden steps to SY 3450 9239 and then continuing along a crushed stone path generally north west, north, west north west then north east to SY 3449 9254, then north north east and north west to SY 3445 9255, where it enters Charmouth Road car park, then continuing through the car park along a surfaced path west south west, north west, west south west and north west to SY 3441 9255, west south west to SY 3440 9255, south south east to SY 3440 9255, west south west to SY 3436 9254, generally north to SY 3436 9255 and generally west south west to its junction with Charmouth Road (A3052) at SY 3435 9255.

Width: 2 metres except between SY 3451 9238, SY 3451 9239 and SY 3450 9239 - 155 cm, at SY 3449 9254 - 160 cm, at SY 3445 9255 - 160 cm, at SY 3441 9255 - 150 cm, between SY 3441 9255 and SY 3440 9255 - 130 cm, and between SY 3436 9255 and SY 3435 9255 - 150 cm

Dated this 15th day of MARCH 2024

THE COMMON SEAL of
DORSET COUNCIL
was affixed in the presence of:-



J. M. House

Authorised signatory
212/24

The foregoing Order is hereby confirmed unopposed

Dorset Council
Authorised Signatory

Dated this 30th day of December 2024

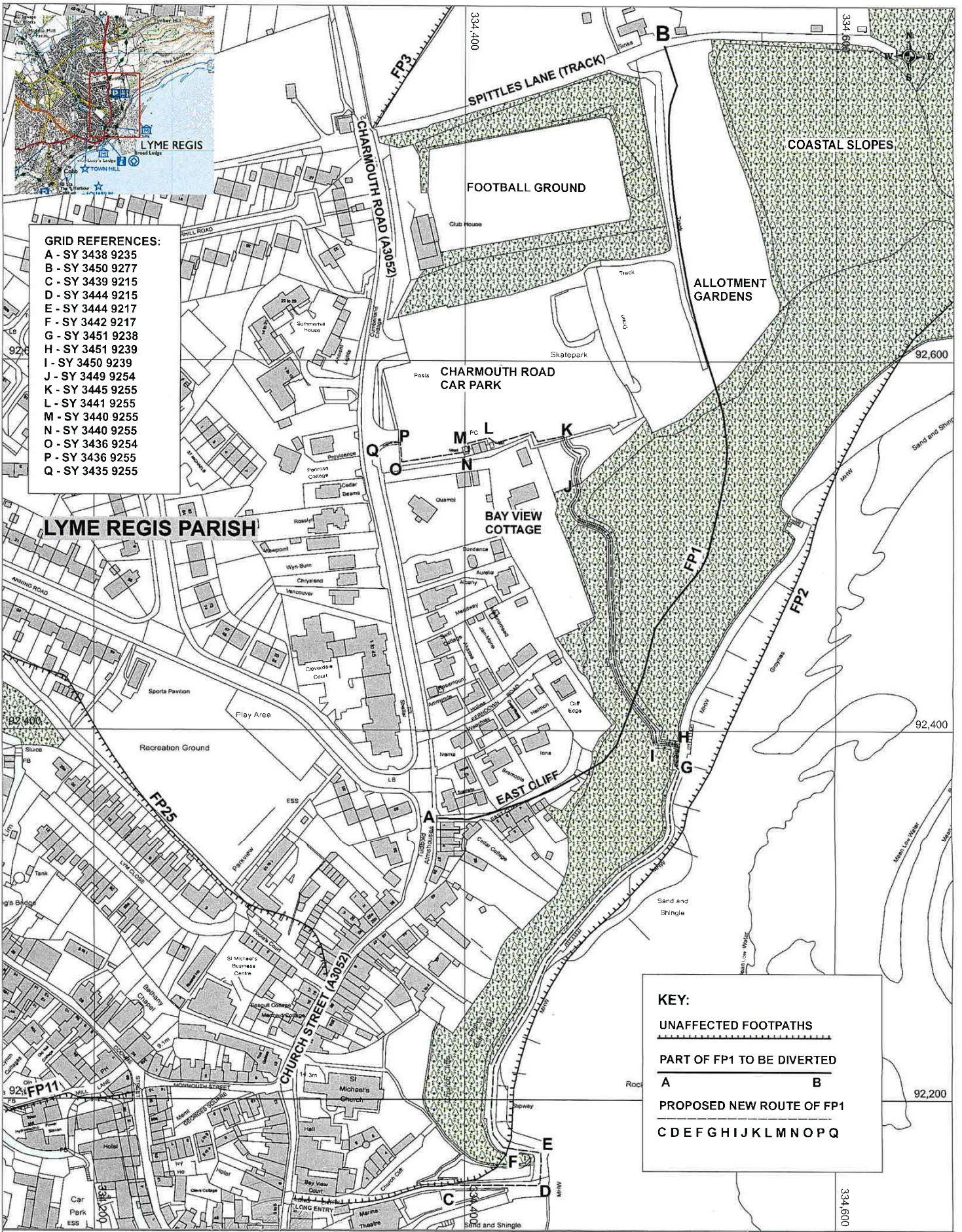

GRID REFERENCES:
 A - SY 3438 9235
 B - SY 3450 9277
 C - SY 3439 9215
 D - SY 3444 9215
 E - SY 3444 9217
 F - SY 3442 9217
 G - SY 3451 9238
 H - SY 3451 9239
 I - SY 3450 9239
 J - SY 3449 9254
 K - SY 3445 9255
 L - SY 3441 9255
 M - SY 3440 9255
 N - SY 3440 9255
 O - SY 3436 9254
 P - SY 3436 9255
 Q - SY 3435 9255

KEY:
 UNAFFECTED FOOTPATHS
 PART OF FP1 TO BE DIVERTED
 A B
 PROPOSED NEW ROUTE OF FP1
 C D E F G H I J K L M N O P Q

**Dorset Council (Footpath 1, Lyme Regis)
 Public Path Diversion Order 2024**

Ref:P175/24/1
 Date: 4/3/2024
 Scale 1:1800 at A3
 Drawn By: CAM
 Cent X: 334407
 Cent Y: 92460

Dorset Council
© Crown Copyright and database rights 2024. Ordnance Survey (Act 2003) 100055092/1. You are permitted to use this data solely in relation to you, or your organisation, for the purposes of the application that generated this data. You do not need to pay any fee for this data. You are not permitted to copy, sub-license, distribute or sell any of this data to third parties in any form.
 Source: Photography © UKriP/Mapbox 2024. © Getmapping 2005, 2009 & 2014. Getmapping Plc and a Blunkey International Limited (2024).

For Footpath