

Knightsford Neighbourhood Area

Covering the parishes of Tincleton, West Knighton, West Stafford and Woodsford

Designation date: 8 July 2021

Amended date: 24 July 2024

Organisation who made the application: Knightsford Parish Council (Group)

© Crown copyright [and database rights] 2024 AC0000830671. Use of this data is subject to terms and conditions. This map is not definitive and has no legal status.

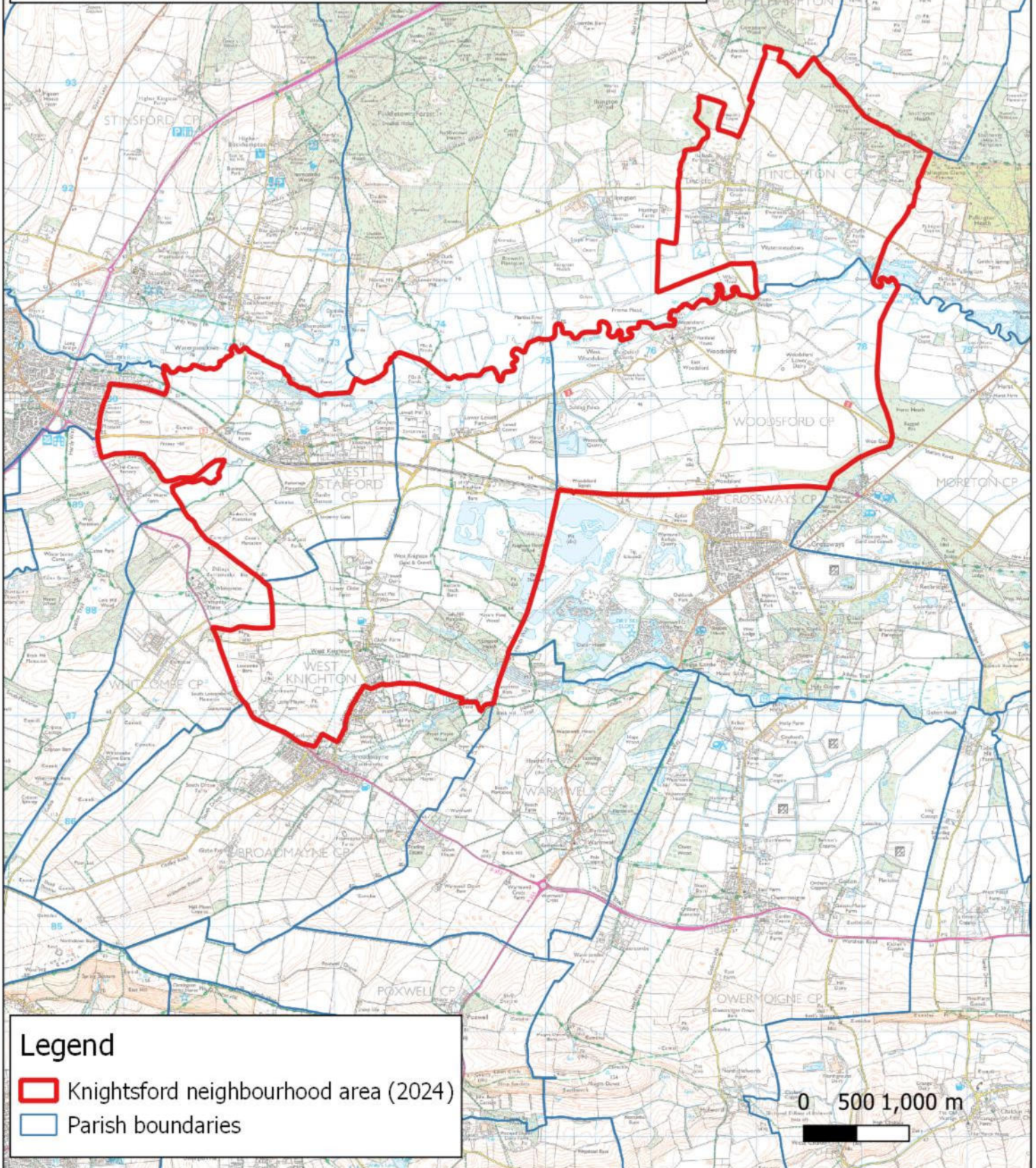

Legend

-  Knightsford neighbourhood area (2024)
-  Parish boundaries

0 500 1,000 m